EVER STAR

ENTERPRISE PICTURE ALBUM

企业画册

徐州恒兴金桥机械科技有限公司

XUZHOU HENGXING JINQIAO MACHINERY TECHNOLOGY CO.,LTD

电话： +86 15252103728
传真： +86 516 66671368
邮箱： kylin@everstarmachinery.com
地址： 徐州高新技术产业开发区
第二工业园闽江路4号
网址 : www.everstarmachinery.com

Tel: +86 15252103728
Fax:+86 516 66671368
E-mail :kylin@everstarmachinery.com
Add : No.4, Minjiang Road, The 2nd Industrial Park,
Xuzhou High-TechIndustrial Development Zone
Xuzhou City, Jiangsu Province, China
Website : www.everstarmachinery.com

欢迎扫描进入本企业官网
或加入恒兴微信公众平台

产品配置及图片仅供参考,具体信息以商务洽谈为准！ Product confiauration and pictures are for reference only. Specific information is subiect to business negotiation.
敬请留意： 由于印刷技术有所限制，故此图片表示之纹理、物料及颜色与真实产品可能稍有偏差。一切以实物为准。Please pay aenion: Due to the restiction of printing technology, These pictures show the texture, material and color may be diferent with the real product.All kind prevail.

徐州恒兴金桥机械科技有限公司

XUZHOU HENGXING JINQIAO MACHINERY TECHNOLOGY CO.,LTD

先进的产品开发理念，严格的生产工艺，高精度机加工设备，行业最放心的品牌.

Advanced product development concept, strict production technology, high-precision machining equipment, the industry's most assured pile machine brand.

EVER STAR

画册目录
TABLE OF CONTENTS

目录/Contents----------01-02
企业介绍/Company Introduction----------03-04
荣誉资质/Honor & Qualification----------05-06
打桩机系列/ Pile Driver----------07-08
钻杆钻机配件/Kelly Bar & Piling Rig Spare Parts---------09-10
提引器/Swivel----------11-12
剪叉升降机/Scissor Lift----------13-16
臂车系列/Boom Lift---------- 17-20
垂直升降机系列/Vertical Lift---------- 21-22
车载高空作业车/Truck-Mounted Aerial Lift---------- 23-24
挖掘装载机系列/Backhoe Loader---------- 25-26
防撞缓冲车系列/Anti-Collision Buffer Car---------- 27-28
滑膜摊铺机/Curb Machine---------- 29-30
施工案例/Construction Case---------- 31-32

COMPANY PROFILE

◆ 徐州恒兴金桥机械科技有限公司是专业从事打桩机、旋挖钻杆、高空作业车等机械设备的研发、生产、销售、出口及服务为一体的国家高新技术企业。公司成立于2005年，是一家占地面积40000平方，厂房面积20000平方，员工近300人的现代化企业，产品销售量和市场份额在行业内领先。
◆ 公司拥有发明专利6项，实用新型专利78项，管理严格执行ISO9001标准，为行业内首家采用精细化流水线的专业制造商，所有产品均通过欧盟CE认证。公司拥有22个国内办事处、3个海外分公司，全球联保售后服务体系完善，为客户提供全面、系统化的解决方案，打造行业金牌服务。公司的产品、服务、信誉和口碑得到国内5000余家施工单位和国际近50余国家的客商广泛认可与好评!
◆ 公司使命：用科技创新推动行业进步。
◆ 核心价值观：客户第一、团队合作、拥抱变化、持续奋斗。
◆ 十年目标：至少在五个国家开设分公司，至少完成10个细分行业的全球领跑。
◆ 公司愿景：恒兴的忠实用户覆盖全球100个国家，2000个城市，让更多员工成为合伙人。

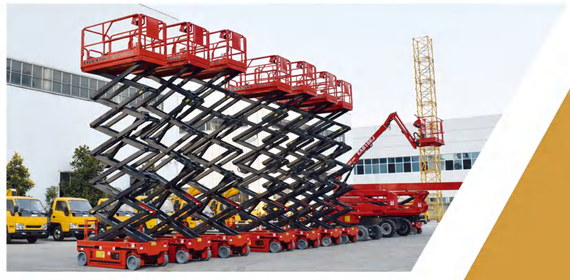

Xuzhou Hengxing JinQiao Machinery Technology Co., Ltd. is a national high-tech enterprise specializing in the research, development, production, sales, and service of piling machinery, drill rods, aerial work platforms, and other equipment. Established in 2005, the company operates a modern facility covering 40,000 square meters, with a factory area of 20,000 square meters and a workforce of nearly 300 employees. It leads the industry in product sales and market share.

The company owns 6 invention patents and 78 utility model patents, and its management strictly implements the ISO9001 standard. It is the first professional manufacturer in the industry to implement refined production lines, with all products certified by the European Union's CE. Hengxing operates 22 domestic offices and 3 overseas branches, offering a comprehensive and systematic global after-sales support system. This ensures top-tier service for its clients. The company's products, services, reputation, and customer feedback are widely recognized and praised by over 5,000 domestic construction units and clients from nearly 50 countries worldwide.

Company Mission: To drive industry progress through technological innovation.

Core Values: Customer First, Team Collaboration, Embrace Change, and Continuous Striving.

Ten-Year Goals: To establish branches in at least five countries and lead in at least ten niche industries globally.

Company Vision: To have Hengxing's loyal users spread across 100 countries and 2,000 cities, and to convert more employees into partners.

荣誉资质

HONOR & QUALIFICATION

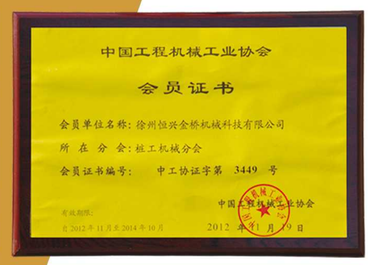

打桩机系列

PILE DRIVER

Model 型号	HXR526D/HXR536D	HXR626D/HXR636D
Piling height 打桩高度(mm)	6000	6000

Model 型号	HX26D/HX36D	HXR726D/HXR736D	HANDHELD PILE DRIVER
Piling height 打桩高度(mm)	2800	6000	/

Hydraulic Hammer	DTH Impact Drilling	Auger Drilling	Ground Screwing
液压锤	冲击钻	螺旋钻	旋地钉

EVER STAR

钻杆钻机配件
KELLY BAR & PILING RIG SPARE PARTS

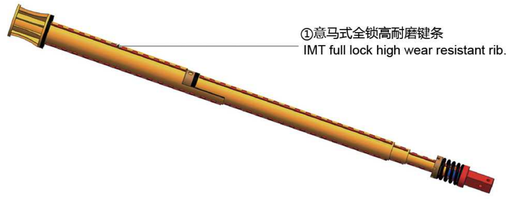

ROTARY RIG SPARE PARTS

Drive sleeve

Drive shell

Kelly Guide

Funnel

Tremie Pipe

Auger

Core barrel

Bucket

Casing

More

EVER STAR

提引器参数
SWIVEL PARAMETER

型 号 Model	基本尺寸 Basic dimensions										轴承数量 Number of bearings	提升力(吨) Lifting capacity (T)	适配钻杆内节外径 OD for the kelly bar inner section
	L1	L2	L3、L4	L5	L6	D1	D2	D3	A1	B1			
SC12-18-1	523	523	80	55	55	50	50	148	50	50	4	15-18	≥140
SC12-18-2	523	523	80	55	55	55	55	148	55	55	4	15-18	≥140
SC20-22	542	542	80	60	65	55	55	168	55	55	4	20-25	≥160
SC25-36	646	646	82	65	65	60	60	198	60	60	5	38-42	≥190
SC40-50	730	730	106	85	85	80	80	248	80	80	5	50-60	≥245
SC-S60	232	232	25	25	25	M19	M19	60	25	25	4		≥60
SC-S68	298	298	40	30	30	M19	M19	68	25	25	4		≥68
SC-S80	304	304	40	30	30	M20	M20	80	25	25	4		≥80
SC-S103	411	411	46	40	40	32	32	103	32	32	4		≥100
SC-S135	489	489	85	50	50	55	43	135	40	45	5	9-11	>135

Swivel-type model

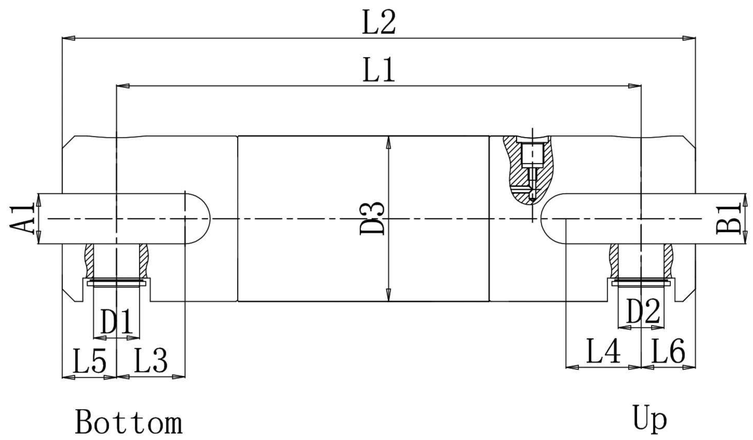

EVER STAR

剪叉高空作业车
SCISSOR LIFT
AERIAL WORK VEHICLE

Model 型号	EPT0406	EPT067ZP	EPT0608SP	EPT0608	EPT0810
Platform height 平台高度(m)	4	4.5	6	6	8

Model 型号	EPT0810NP	EPT1012	EPT1214	EPT1416
Platform height 平台高度(m)	8	10	11.8	13.8

Model 型号	EPT1823RDM	EPT1218RDM	EPT1218RDE
Platform height 平台高度(m)	16	12	12

剪叉高空作业车

SCISSOR LIFT
AERIAL WORK VEHICLE

Model 型号	EPT0406LD	EPT0608LD	EPT0608LDS
Platform height 平台高度(m)	4.5	6	6

Model 型号	EPT0608LDN	EPT0810LD	EPT0810LDS
Platform height 平台高度(m)	6.7	8	8

Model 型号	EPT1012LDS	EPT1214LDS	EPT1416LDS
Platform height 平台高度(m)	9.75	11.75	13.75

Articulating Boom Lift

16-47m
Working height maximum

EVER STAR
Using technological innovation to promote the development of the industry

EAB-J(柴油曲臂款)
EAB-J (Diesel articulating boom lift)

Model 型号	EAB16J	EAB18J	EAB20J	EAB22J	EAB26J
Platform height 平台高度(m)	14	16	18	20	24

Model 型号	EAB28J	EAB32J	EAB40J	EAB47J
Platform height 平台高度(m)	26	30	38	45

EAB-EJ(电动曲臂款)
EAB-EJ (Electric articulating boom lift)

Model 型号	EAB12EJ	EAB14EJ	EAB16EJ	EAB18EJ
Platform height 平台高度(m)	10	12	14	16

Model 型号	EAB20EJ	EAB22EJ	EAB26EJ	EAB28EJ
Platform height 平台高度(m)	18	20	24	26

臂车系列 BOOM LIFT

ETB-J(柴油直臂款)
ETB-J(Diesel telescopic boom lift)

ETB-EJ(电动直臂款)
ETB-J(Electric telescopic boom lift)

Model 型号	ETB16J	ETB20J	ETB22J	ETB24J	ETB29J
Platform height 平台高度(m)	14	18	19.6	21.5	26.6

Model 型号	ETB30J	ETB34J	ETB40J	ETB48J	ETB58J	ETB63J
Platform height 平台高度(m)	28	32	38	46	56	61

Model 型号	ETB22EJ	ETB24EJ	ETB29EJ	ETB30EJ	ETB34EJ	ETB40EJ
Platform height 平台高度(m)	19.6	21.5	26.6	28	32	38

垂直升降机系列
VERTICAL LIFT

Model 型号	EAMWP3.6	EAMWP4.8	EAMWP6	EAMWP7.5-1100	EAMWP7.5-2100	EAMWP11.2
Platform height 平台高度(m)	3.6	4.8	6	7.5	7.5	9.2

Model 型号	EAMWP13	EAMWP10	EAMWP9C	ESML3.3	ESML4.4	ESML3.3
Platform height 平台高度(m)	10.65	8	7.2	3.8	4.9	6

Model 型号	EAML3	EAML4.5	EAML6	EAML7.5	EAWP1-10	EAWP2-10
Platform height 平台高度(m)	3.49	4.98	6.46	7.94	10	10

Model 型号	ETWP1-5	ETWP1-8	ETWP1-12	ETWP2-8	ETWP2-10	ETWP2-16
Platform height 平台高度(m)	4.7	8	12	7.8	10.6	16

车载作业车
TRUCK-MOUNTED MACHINE

Model 型号 Displacement/power 排量/功率	HGH23-J（23.5m） 2892/90	HXE5040TBAJ6(36m) 2892/85

Model 型号 Displacement/power 排量/功率	E5041JGKJ6（21m） 2771/90	E5041JGKJ6（23m） 2892/90	HXE5041JGKJ6（32m） 2892/90

Model 型号 Displacement/power 排量/功率	HXE5041JGKF6（28m） 1999/90	HXE5041JGKJ6（28m） 2892/90	Pickup Man Lift 2300/120

Replaceable chassis are: Shunda, Jiangling, Foton, Jiefang, Isuzu

EVER STAR

Using technological innovation to promote the development of the industry

挖掘装载机系列

BACKHOE LOADER

Model 型号	EBL15-26(1T)	EBL18-25(1.5T)
Engine Brand 发动机品牌	Yunnei 490	Yunnei 490
Rated power(kW) 额定功率	37	42
Rated power(HP) 马力	50	56
Rated speed (r/min) 额定转速	2400	2400

Model 型号	EBL30-25(2T)	E3CXL(2.5T)
Engine Brand 发动机品牌	Yuchai YCD4J22T-115	Yuchai YCD4J22T-115
Rated power(kW) 额定功率	85	76
Rated power(HP) 马力	114	102
Rated speed (r/min) 额定转速	2600	2400

Model 型号	E3CX(2.5T)	E4CX(2.8T)
Engine Brand 发动机品牌	Yuchai YCD4J22T-115	Yuchai YC4A105Z-T20
Rated power(kW) 额定功率	85	75
Rated power(HP) 马力	114	101
Rated speed (r/min) 额定转速	2600	2200

滑移装载机

SKID STEER LOADER

Model 型号	EC25	EC35	EC45G	EC50D	EC60G
Engine Brand 发动机品牌	Kubota	XINCHAI	XINCHAI	XINCHAI	XINCHAI
Rated power(kW/rpm) 发动机功率	18.2/3000	36.7/2650	36.7/2650	45/2500	45/2500
Rated power(HP) 马力	25	50	50	60	60
Rated load(kg) 额定载重	380	500	700	850	850

Model 型号	EC65G	EC75	EC100	EC120	ETS25
Engine Brand 发动机品牌	XINCHAI	XINCHAI	WEICHAI	WEICHAI	Kubota
Rated power(kW/rpm) 发动机功率	55/2500	55/2500	74.9/2440	103/2300	18.2/3000
Rated power(HP) 马力	75	75	100	138	25
Rated load(kg) 额定载重	950	1050	1200	1500	400

Model 型号	ETS50	ETS65	ETS100	ETS125
Engine Brand 发动机品牌	XINCHAI	XINCHAI	WEICHAI	WEICHAI
Rated power(kW/rpm) 发动机功率	36.7/2650	55/2500	74/2200	103/2300
Rated power(HP) 马力	50	75	100	138
Rated load(kg) 额定载重	700	1000	1200	1500

防撞缓冲车

ANTI-COLLISION BUFFER CAR

Model 型号 Displacement/power 排量/功率	HXE5041TFZJ6（70K） 2892*85	HXE5161TFZD6（100K） 6200/169

护栏抢修车

GUARDRAIL RECOVERY VEHICLE

Model 型号 Displacement/power 排量/功率	HXE5061TQX6 2892/85	HXE5061TQX6 2892/90

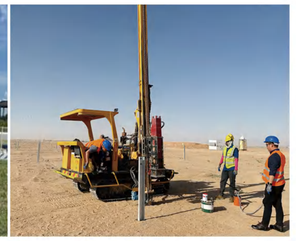

西班牙项目现场 SPANISH PROJECT SITE | 英国项目现场 UK PROJECT SITE | 洪都拉斯项目现场 HONDURAS PROJECT SITE | 沙特项目现场 SAUDI PROJECT SITE

澳洲项目现场 AUSTRALIAN PROJECT SITE | 土耳其项目现场 TURKEY PROJECT SITE | 乌兹别克斯坦项目现场 UZBEKISTAN PROJECT SITE | 蒙古项目现场 MONGOLIA PROJECT SITE

菲律宾项目现场 PHILIPPINES PROJECT SITE | 迪拜项目现场 DUBAI PROJECT SITE | 韩国项目现场 SOUTH KOREA PROJECT SITE | 泰国项目现场 THAILAND PROJECT SITE

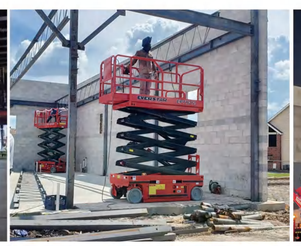
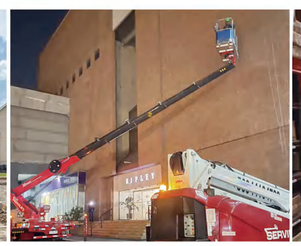

泰国项目现场 THAILAND PROJECT SITE | 美国项目现场 UNITED STATES PROJECT SITE | 智利项目现场 CHILE PROJECT SITE | 巴西项目现场 BRAZIL PROJECT SITE

坦桑尼亚项目现场 TANZANIA PROJECT SITE | 秘鲁项目现场 PERU PROJECT SITE | 印度项目现场 INDIA PROJECT SITE | 南非项目现场 SOUTH AFRICA PROJECT SITE

荷兰项目现场 NETHERLANDS PROJECT SITE | 瑞士项目现场 SWITZERLAND PROJECT SITE | 哥斯达黎加项目现场 COSTA RICA PROJECT SITE | 阿根廷项目现场 ARGENTINA PROJECT SITE

法国项目现场 FRANCE PROJECT SITE | 秘鲁项目现场 PERU PROJECT SITE | 巴西项目现场 BRAZIL PROJECT SITE | 哈萨克斯坦项目现场 KAZAKHSTAN PROJECT SITE

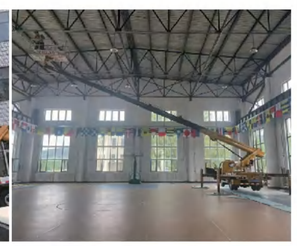

阿尔及利亚项目现场 ALGERIA PROJECT SITE | 巴西项目现场 BRAZIL PROJECT SITE | 墨西哥项目现场 MEXICO PROJECT SITE | 秘鲁项目现场 PERU PROJECT SITE

EXPORT TO 100+ COUNTRIES

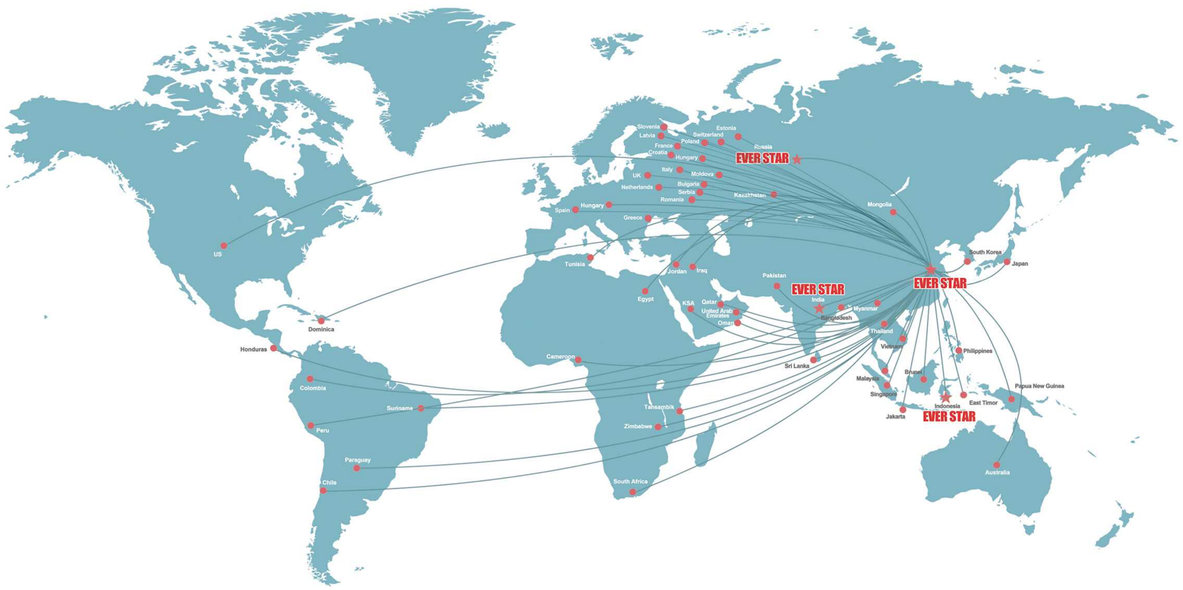

EVER STAR